GOOD NEWS FOR HOMEMAKERS

By Shirley W. Walton
Extension Agent

SCARF MAGIC
Versatile Scarves - An Essential Fall Accessory

Square and oblong scarves are versatile accessories that put added zing into fall fashions. Tied in different ways around the head or neck, a scarf is capable of many tricks. Experiment a bit to find just the right look for each outfit.

For starters, try folding a scarf into a three or four-inch headband. Knot below ear with streamers gracefully brushing the shoulder. Or make a turban by folding a square scarf into a triangle. Knot the triangle point and place at front of head. Tuck under and tie scarf in the back. Tie at the front for a different turban style.

There are many ways to use scarves for neckline interest. Besides the familiar simple wrap-around and tie, ascot, man-style and bow tie, try interesting jabot-like fill-ins. Fold a scarf into accordion pleats. Place around the neck, tie and open into full pleated effect. Or reverse a square and tie a knot in the center. Turn to right side and tie corners around the neck forming a fluffy butterfly shape in front.

Scarves are as varied in colors, textures and fibers as they are in their uses. Many are made of nylon and other synthetics. Some are made of cotton or blends and others of time-honored silk.

Most can be machine washed with the synthetics and blends requiring little or no ironing. Brightly-printed silk scarves call for quick hand washing using a gentle squeezing action rather than a wringing or twisting motion to work suds and rinses through the fabric. Silks should be washed in cold water to protect extra-sensitive colors and pressed with an iron at low heat.

RECIPE OF THE WEEK
BROWNIES

½ cup shortening
2 1-oz. squares unsweetned chocolate
¾ cup sifted enriched flour
½ teaspoon baking powder
½ tespoon salt
2 Eggs
1 cup sugar
1 teaspoon vanilla
1 cup broken pecans

Melt shortening and chocolate together over hot water. Cool. Sift flour with baking powder and salt. Beat eggs until light; add sugar, then chocolate mixture and blend. Add flour, vanilla and nuts. Mix well.

Pour batter into greased 8 x 8 x 2-inch pan. Bake in moderate oven (350°F) 30 to 35 minutes. Cool and cut in squares.

This recipe can be doubled.

Glossy Chocolate Frosting

½ cup sugar
1½ tablespons cornstarch
1 1-oz. sq. unsweetened chocolate, grated
Dash salt
½ cup boiling water
1½ tablespoons butter or margarine
½ teaspoon vanilla

Mix sugar, cornstarch; add chocolate, salt. Add water; cook till mixture thickens. Remove from heat; add butter and vanilla. Spread on cake while hot for a glossy frosting which remains soft and smooth. Will frost 1 loaf cake or one 9-inch square cake. This recipe can be doubled.

Recalls of 1925

by A. M. Robinson

The celebration of the fiftieth anniversary of the incorporation of the Town of Appomattox will be one event commemorated at the third annual Historic Appomattox Railroad Day Festival to be held on Oct. 11 and 12. This is the first in a series of articles to acquaint the reader with life in Appomattox fifty years ago.

The Charter of the Town of Appomattox states that a petition for incorporation was presented on June 2, 1925, at the Circuit Court, held for the county of Appomattox at the Court House. Robert J. Hutcheson, Judge.

S. L. Ferguson, A. H. Clement, C. W. Smith and more than 20 other "duly qualified voters of the thickly settled community known as Appomattox" appeared and presented the petition, "praying that said thickly settled community mayb be incorporated . . . as provided by Chapter 16 of the Code of Virginia as amended . . .

The petition, "with said notice of time and place that it would be presented," had been published in the **Times-Virginian** once a week for four successive weeks. A copy had been posted at the front of the Court House for the same period.

The court was satisfied that it would be to the interest of the inhabitants of the town, that the prayer of said petition was reasonable; that the general good of the community mentioned in the petition would be promoted by the incorporation and that the number of inhabitants of the town exceeded two hundred and did not exceed 5,000, and that the area of land designed to be embraced within the town was not excessive.

The Circuit Court then ordered "as provided by Chapter 116 of the Code of Virginia, as amended, "that all provisions had been complied with, and "that the Town of Appomattox in the county of Appomattox, shall be . . . Incorporated and made a body politic and Corporated by the name of THE TOWN OF APPOMATTOX with all powers and privileges and duties conferred and appertaining to town under the General Law of the State of Virginia."

The Court ordered that the first election for town officers be held Tues., Aug. 18, 1925, at the Court House of Appomattox County, which is located within the town.. The sheriff was ordered to post notice of said election at the front door of the Court House and at least three other public places within the town.

The first town council in 1925 was made up of the following members: James W. Cawthon, Jr., Charles F. James, C. S. McDearmon, R. S. Wheeler, Charles T. Moses, A. H. Gregory and Don Moses.

Town officials were James W. Cawthon, Jr., W. W. Scott.

Town officials were James W. Cawthon, Jr., Mayor; W. W. Scott, Manager; Don Moses, Clerk.

Committees were **Accounts and Finance:** C. F. James, D. S. McDearman, C. T. Moses; **Streets and Lights:** C. S. McDearman, A. H. Gregory, R. S. Wheeler; **Health and Ordinance:** Don Moses, A. H. Gregory, C. S. McDearman; **Building, Water and roperty:** R. S. Wheeler, A. H. Gregory, C. S. McDearman; **Fire:** C. T. Moses, Don Moses and A. H. Gregory.

The information in this article is taken from **The General Ordinances and the Chapter and By-Laws of The Town of Appomattox, Virginia** 1925; Brown-Morrison Co., Lynchburg, Va.

Next week's article will feature some the town ordinances of 1925 that will be amusing to today's residents.

REV. G. E. HUGHES, Pastor of Red Oak Baptist Church, along with church treasurer, Miss Mary Frances Harvey, deacons and trustees look on as Mr. Charlie Lewis burns note indicating completion of payment of debt for the parsonage.

Juniors Receive Rings

On September 5, the Junior Class at ACHS received their class rings.

The meeting was conducted by our president, Joe Ford. He was assisted by Mr. Reed Schweikert, Herff-Jones representative. Mr. Tillery gave a brief talk then presented Joe with his ring. The officers were given their rings and they presented the class members their rings.

We feel we have accomplished a lot by getting our rings early. Thanks to the hard work of our ring committee, we were able to order our rings in April of our sophomore year. This enables us to wear them our whole Junior year. We have set a tradition that we are sure many classes to come will follow. With further work from our class officers and members we feel we can make many new changes to better our school and community.

Teresa Harris, Reporter

SHERWILL 4-H CLUB TO MEET

The Sherwill 4-H Club will meet Sunday, September 21, at Holiday Lake (public side). This meeting was previously scheduled for Sun., Sept. 14.

This is a time for the members' families to attend and have a picnic supper. Supper will be at 6:30 p.m. with a Vesper service and a program of general interest to follow. Any family especially interested in this club may join in for the entire event. Just bring food according to the number of your group. Please be there by 6 p.m.

safety on the Farm pays off

BIRTHDAYS

Robin Goin	Sept. 16	Ruby Diane Goin Penny Rose Goin

NO BREAKFAST IS COMPLE... UNLESS YOU HAV... Dinner Bell PORK SAUSAGE
MADE FRESH DAILY
With lean cuts of Pork blended with Pure Natural Spices.
Dinner Bell PURE PORK SAUSAGE
Check Your Grocery Store First

KIMBALL Pianos
Be sure to check our prices before you buy! Our pianos are served by Fred Lynn, with 43 years experience.
10 YEAR GUARANTEE
Serving Southside Virginia for Over 27 Years
DOWDY FURNITURE COMP... Second St. Farmvil...

ADDING MACHINE TAPE: for sale at the **Times-Virginian**, phone 352-8215. 9-11-tf

MANILA ENVELOPES: 2½" x 4½" to 9 x 12. **Times-Virginian.** - Phone 352-8215, Appomattox, Va. 6-26-tf

WE RENT FORMALS FOR ALL OCCASIONS
Special Attention and Group Prices For Weddings
Phone 845-3751
ALPER'S MEN'S SHOP
907 Main Street, Lynchburg, Va.

Masonry Work Done by
V. A. Volturo, I...
Masonry Contractor
Residential and Busine...
All Types Of
Brick & Block W...
VINCENT A. VOLTURO
APPOMATTOX, VA. 24522
TELEPHONE 352-8554

SEE OUR NEW MODEL HOM...

Located On Route 460 . . . Nex... Clover Hill... Co. All F.H.A. & ... Approved.
SEE WEBB BABCOCK FOR ALL THE DETAILS
ONE OF OUR MANY FLOOR PLANS

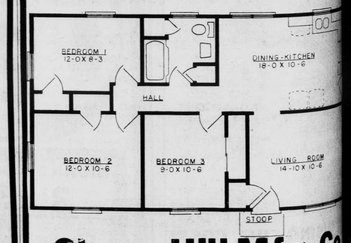

Clover Hill Mfg. Co...
APPOMATTOX, VIRGINIA
Builders of Modular & Custom Built Hom...
Home Phone 352-5569 - Office 352-8261 or 352...

Finance Your NEW OR USED CAR WITH US
FRIENDLY SERVICE! LOW RATES!
TWO CONVENIENT LOCATIONS
Triangle Plaza Shopping Center

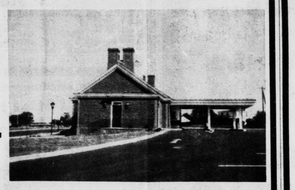

and Downtown
Check Our Cost-Free Checking Account
Farmers National Bank
YOUR HOME OWNED AND OPERATED BANK
APPOMATTOX, VIRGINIA
Member Federal Deposit Insurance Corporation
Member Federal Reserve System

WHEN YOUR OPTOMETRIST PRESCRIBES GLASSES AND YOUR REGISTERED OPTICIAN AT EHRICH'S
Fills Your Prescription. You Also Get The Guidance Of A FASHION EYEWEAR CONSULTANT
No Wonder So Many Have Said - See EHRICH'S And See Better See EHRICH'S And Look Better
To Avail Yourself Of Our COMPLETE SERVICE
DIAL 845-1533
EHRICH'S
1107 Main Street Lynchburg, Va. 24504

...KE FRANKLIN, Manager of JHF MEAT SERVICES located at U.S. 460 and Route ...d, Va. next to Big Horn Market is shown in the modern U.S. Government Inspected ... Franklin invites you to Open House on Saturday, September 20 from 8 a.m. to 4 p.m. ...e a tour of the plant and registration for prizes. First prize will be a Valleydale dry cured ... prize AM/FM radio; and third prize a Sunbeam Steam Iron.
...nters take note - JHF will cut your wild game for you!

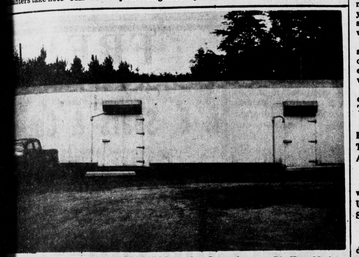

...S ABOVE THE JHF MEAT SERVICES located at Concord next to Big Horn Market, ...CUSTOM CUTTING for farmers. Of all white natural aluminum reflective acrylic ...e bonded to plywood and insulated with fire proof insulation, this type of building is ...nary and easy to keep clean. With a monolithic cement floor with no cracks or seams, ...ded feature to insure cleanliness in this modern plant. The JFH Meat Services has ...orage space to age your meat for tenderness and a cutting room with temperature ...ep your meat cold during processing. Mr. Clarence Franklin, manager, states "Our ...ocedure will insure your meat against freezer burn, our automatic scales label your ...d give correct weight, and our method of cutting will greatly enhance your yield per ...ce cut to your suggestions."

...rewall

...ery hairs of your ...umbered." Matt.

...Caldwell was able ...urch Sunday. All ...to see her out.

...s. Bruce Stratton ...y guests of his ...and Mrs. Marshall

...Mrs. William Alvis ...t spent Sunday with Mr. and Mrs. J. P. Alvis, Jr.

Mrs. C. T. Roach spent the week end with her father, J. O. Davidson, and uncle, Crawford Davidson.

Mrs. Hugh Braford and Mrs. Minnie Burnette spent Saturday night with friends in Petersburg and visited Mr. Hugh Braford in McGuire Hospital Saturday and Sunday. He is doing very well, but has to have more treatment so he remained at the hospital.

Mrs. Wallace Bondurant fell in the house and injured her arm. No bones broken, but badly sprained. We wish her a quick recovery.

Mr. and Mrs. Herbie Gordon, of Richmond, Mr. and Mrs. Ben Wheeler, Mrs. H. B. Jones, Kathy and Richard visited Mr. and Mrs. I. B. Wheeler Sunday.

Mr. and Mrs. Eugene Cyrus had as their guests for the week end from Pennsylvania Mr. and Mrs. James Kline. His mother went with them home after spending two weeks with her brother, Eugene Cyrus.

OFFICE SUPPLIES: See our almost complete line of office supplies . . . if we don't have it we can get it! **Times-Virginian,** Phone 352-8215, Appomattox. 8-28-tf

Watermelon Feast

Most people have heard the old saying that "preachers love to eat!" and Rev. Edward Terry of Evergreen Baptist Church is certainly no exception. "Butch" as he is affectionately known among his wide circle of friends has never been known to turn down the opportunity for "food and fellowship". Usually it is the preacher who is the guest of honor but on Wednesday night of last week the tables were turned.

At the Sunday morning worship service Rev. Terry announced that after the mid-week services on the following Wednesday night there would be a watermelon feast at his home for all the congregation and he would furnish the melons. He did exactly that.

"Butch" pulled 51 of the melons from his patch which he planted and cultivated himself and still had melons left. Not only did he serve the usual delicious red melons but offered melons that showed a beautiful yellow color when cut and had a sweetness that was out of this world.

Not many people can boast of a minister who is not only an outstanding preacher but an expert on raising melons as well.

Why not make this a yearly event? How about it, Rev. Terry?

RALLY DAY, HOMECOMING TO BE OBSERVED AT TRINITY UNITED METH.

Rally Day or Homecoming will be observed at Trinity United Methodist Church on Sunday, September 21.

Services will begin with devotions and Sunday School at 10 a.m. A program of special music will be given at 11:15 a.m. by "The Inspirations", a local group.

Following the program, a picnic style lunch will be served on the lawn.

All members, former members, and friends are expected to attend.

IT PAYS TO ADVERTISE IN THE TIMES-VIRGINIAN

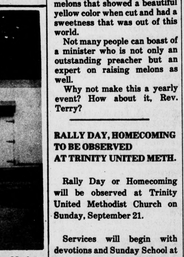

HEATERS
Excellent selection of • Wood • Oil • Coal
POE HDWE. CO. INC.
CHURCH ST., APPOMATTOX, VA.

1975's FESTIVAL OF FAMILY ENTERTAINMENT
11 Action-Packed Days — 11 Fun-Filled Nights
Richmond — State Fair OF VIRGINIA — Sept. 18-28
FREE DAILY ATTRACTIONS
• Ruth Hill's Marionette Show
• BiCentennial Fireworks Display
• Dancing Waters Spectacle
• Fantasy on Parade Presentation
• Stebbing Royal European Circus
FREE GRANDSTAND EVENTS
★ Bob Sanders Show—Sept. 20 Sonny James and Southern Gentlemen
★ Bob Sanders Show—Sept. 21 The Imperials
★ Chip Taylor Show—Sept. 22 Billy Thunderkloud and Chieftones
★ Porter Wagoner Show—Sept. 23 Billy Thunderkloud and Chieftones
★ Kitty Wells, Johnny Wright Show—Sept. 24 Billy Thunderkloud and Chieftones
★ The Fleetwoods—Sept. 25 Billy Thunderkloud and Chieftones
★ Mel Street, Martha Nell and Wellworks—Sept. 26 Billy Thunderkloud and Chieftones
★ Billy "Crash" Craddock and Dream Lovers—Sept. 27 Billy Thunderkloud and Chieftones
★ Safeway Stores Money Scramble—Sept. 28
RACEWAY SPEED EVENTS
• Motorcycle Racing—Sept. 18
• Join Chirwood Thrill Show—Sept. 19-20-21
• Jack Kochman Hell Drivers—Sept. 27-28
FOUR DEGGELLER MIDWAYS
130 SHOWS AND SUPER RIDES
OVER 5,000 HEAD OF LIVESTOCK 24 AWARDS COMPETITION DEPARTMENTS
AMPLE LIGHTED AND PATROLLED PARKING AREAS
FREE EDUCATIONAL SHOWS
• Pioneer Farmstead Lifestyle 1776
• 46 Livestock and Agriculture Shows
• Six Major Horse Events
• Young McDonald's Farm
• 3rd Annual Marching Band Competition
• Performing Arts and Crafts Shows
• Draft Hourse Pulling Contest

SUPER DOLLAR — all eyes turn to our FALL VALUES
MORE GREAT SUPER BUYS from SUPER DOLLAR!
LISTERINE 7 oz. Size Our Everyday Low Price 69¢ SUPER PRICE 2 FOR $1.00 SAVE 38¢ ON 2
Liquid Dishwashing DETERGENT 32 oz. LEMON & PINK Our Everyday Low Price 50¢ ea. Super Price 3 FOR $1.00 SAVE 50¢ ON 3
Miss Breck HAIR SPRAY Regular & Hard-to-Hold Our Everyday Low Price 99¢ Super Price 74¢ SAVE 25¢
ALCOHOL Pint Size-Regular Our Everyday Low Price 27¢ Super Price 5 for $1.00 SAVE 35¢ ON 5
GIRLS & MISSES Knee-Hi Socks All Stretch Nylon Solids, Stripes, Fancies Sizes 6-8½ & 9-11 Compare at 79¢ pr. SUPER PRICE 57¢ PR. SAVE 22¢
LADIES BRUSHED Orlon Booties First Quality Solid Colors Compare at 59¢ SUPER PRICE 47¢ SAVE 12¢
BOYS COTTON Crew Socks Fizes 8-10½ Compare at $1.49 Pkg. of 4 pr. SUPER PRICE PKG. OF 4 PR. 94¢ SAVE 55¢ ON 4 PR.
SUPER BUYS for INFANTS & TODDLERS
TODDLERS JACKETS Nylon Shell with Fleece Lining - solid colors Sizes 2 to 4 Our Everyday Low Price $3.57 SUPER PRICE $2.94 SAVE 63¢
INFANTS KNIT TOPS Fancy Patterns - Sizes 9-18 mo. Super Price 94¢ Compare at $1.17 SAVE 23¢
INFANTS & TODDLERS SLACKS Fancy & Solid Colors Our Everyday Low Price $1.67 Super Price $1.24 SAVE 43¢
Misses Collar Style TOPS 100% Polyester Knits V-neck, Skivvy, & zipper necks Solid Colors-Sizes S,M,L Compare to $4.00 Super Price $2.97 SAVE TO $1.03
Special Purchase Famous Maker MENS JEANS Nationally Advertised Brand Pre-washed Look Sizes 26 to 36 Compare at $15 SUPER PRICE $6.97 SAVE $8.03
MADE IN U.S.A. CANNON KITCHEN TOWELS 5 Pak Dish Cloths • 5 Pak Wash cloths • 4 Pak Utility Cloths • 2 Pak Terry Kitchen Towels YOUR CHOICE! SUPER PRICE 97¢ COMPARE AT $1.27 EA. SAVE 30¢ EA.
Plastic Flannel Back or Lace Tablecloths Florals, Checks, Solids Our Everyday Low Price $2.97 & $3.17 SUPER PRICE $1.94 SAVE TO $1.23 52 x 52 52 x 70
Beechnut CHEWING GUM JUMBO PAK - All Flavors Our Everyday Low Price 25c Ea. SUPER PRICE 5 for $1 SAVE 25¢ ON 5
STP OIL TREATMENT Compare at $1.17 Super Price 84¢ SAVE 33¢
Peter Paul COOKIES •Vanilla Crunchy • Fudge •Brownie • Chocolate Chip 10 oz. bag Our Everyday Low Price 57c SUPER PRICE 2 BAGS $1.00 SAVE 14¢ ON 2
BEACH CLIFF SARDINES ZIP TOP CAN SUPER PRICE 3 FOR $1.00 STOCK UP!
SUPER DOLLAR DISCOUNT STORES
SATISFACTION GUARANTEED
NONE SOLD TO DEALERS
PRICES GOOD THRU SUNDAY WHILE QUANTITIES LAST!
Triangle Plaza Shopping Cntr. Appomattox, Virginia
Open Monday — Saturday — 9 a. m.—9 p.m.
Sunday — 1 p.m. — 6 p.m.